

CONDUCTOR

ROB MCCONNELL

THE #4,679,385th BLUES IN B^b

♩ = 108-116

ROCK, DOUBLE X FEEL

(Sx.) 18.

(Tpt.) f

(Bari.) f

Rhythm

Chords: G^b13, G^b13(-9), A^b13, A^b13(-9), B^b7, F⁹ B^b7, F⁹ B^b7

Annotations: (Tacet on D.S.), (Tacet on D.S.)

(Bari.) A

etc. - -

Chords: B^b7, B^b7, B^b13 E⁹, F⁷⁽⁹⁾ B^b

(Tacet Sax)

Chords: B^b7, F⁹ B^b7, B^b13(-9) E^b7, B^b13(-9) E^b7, F⁷⁽⁹⁾ B^b7

COND. "4679,385" P. 2

(TENOR SAX SOLO)

Chords: Bb13, Bb(-9)13 Eb7, Bb(-9)13 Eb7, F7(-9) Bb7, F+9 Bb7

Chords: A+7(-9) Ab(-9) Gb7 F7, C7(-9) Eb7, E13(-9) Bb7, F+9 Bb7

Chords: F+9 Bb7, Bb7, Eb7, Bb7

Chords: Bb7, Eb7, Bb7

(TEN. SOLO CONTS)

Ⓛ

EVOSOLO (E)

(Ten-Solo Cont's)

Ab7 G7 Gb7 F7 Eb7 Bb7

BLUES - 12 measures
(same changes as C)

Bb7 Bb7 (HEAVY "4")

Eb7(+9) Bb7 Eb7(+9) Eb(+9)

Eb7(+9) Bb7 A13(+9) Ab13 G7 Gb13 F7

I

7 C 12 D 11

SOPRANO "4,679,385" P.2

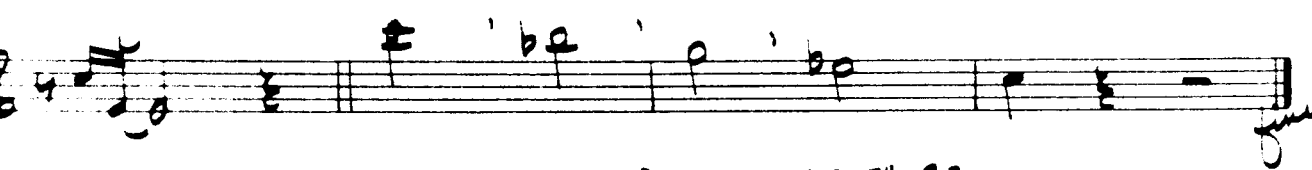
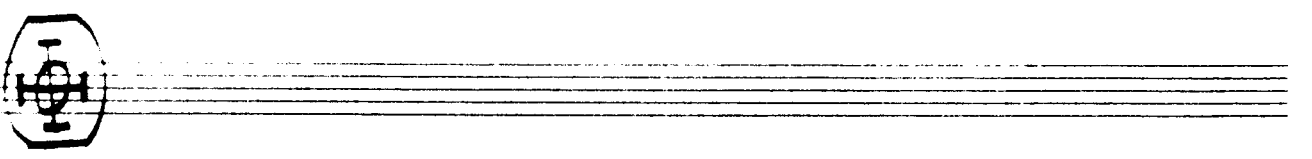
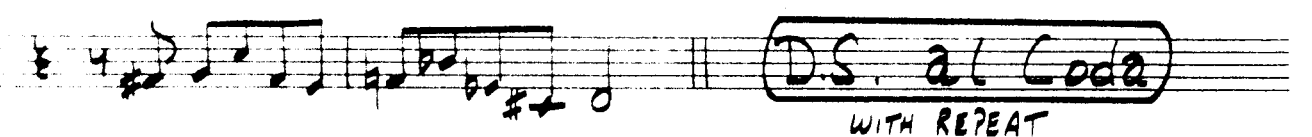
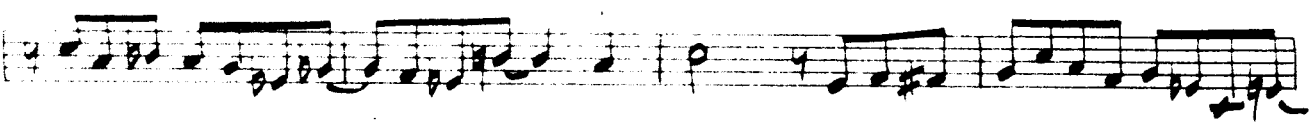
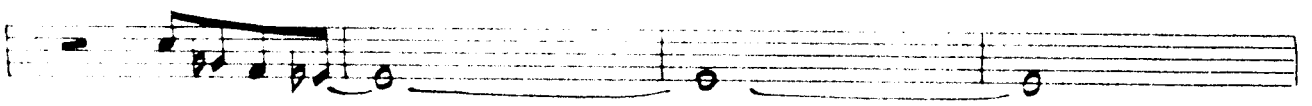
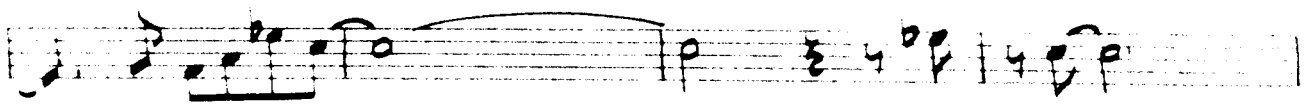
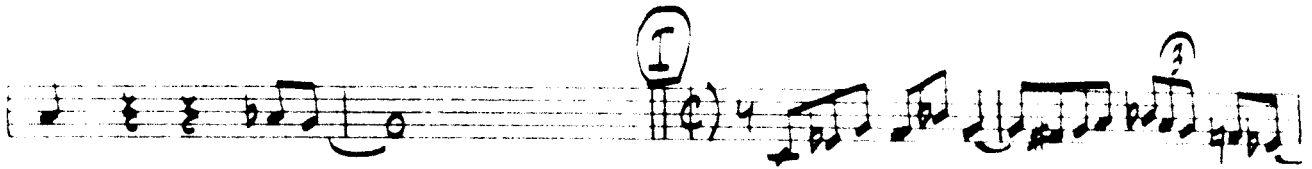
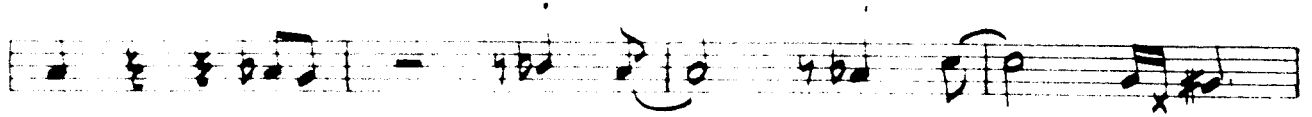

Sop. "4,679,385" P.3

THE #4,679,385th BLUES IN B^b

COPYRIGHT © 1979 ALPHUS MUSIC (GAPAC)
 ALL RIGHTS RESERVED. MADE IN USA
 4110 HOLLYWOOD BLVD. HOLLYWOOD, CA 91601
 213 781-1111

ALTO II "4,679,385" P.2

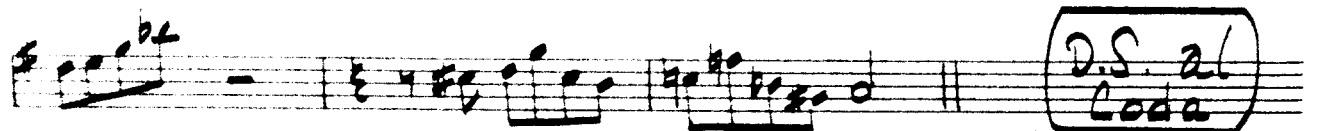
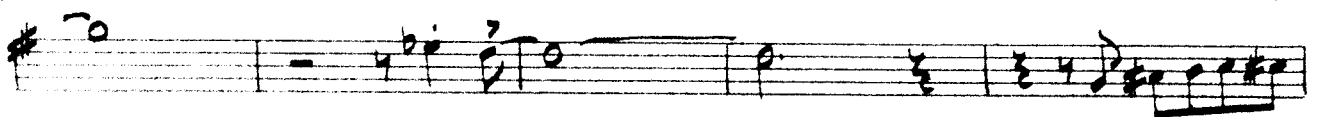
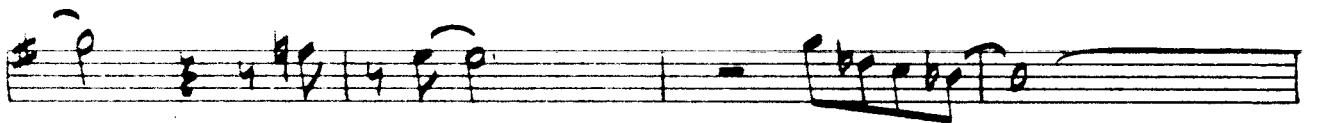
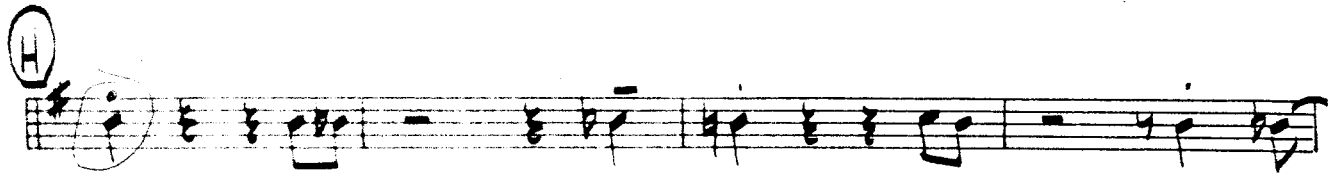

D.S. al
Coda
(WITH REPEAT)

TENOR I

ROB MCCONNELL

THE #4,679,385th BLUES IN B^b

Key annotations and markings include:

- Dynamic:** *f* (forte)
- Articulation:** *is.* (staccato), *(Tacet on D.S.)* (Tacet on Da Capo), *3* (triple), *2* (second ending), *1.* (first ending)
- Performance:** *(Solo)*, *F7* (chord)
- Other:** *(2x)* (two times), *(A)*, *(B)* (section markers)

COPYRIGHT © 1979 ALPHEUS MUSIC (MUSIC)
 ALL RIGHTS RESERVED. MADE IN USA
 PUBLISHED BY ALPHEUS MUSIC (MUSIC)
 5425 HOLLYWOOD BLVD., HOLLYWOOD, CALIF. 91601
 BOSTON, MASS. 02118

C7 ⁽⁻⁹⁾B+7 B^b A A^b G7 F7

C7 (C) C7 F7

C7 C7 F7 F7

C7 C7 G7 F7

C7 C7 (D) C7 F7

C7 C9 F7

C7 B7 B^b7 A7 A^b7 G7 F7

C7 B^b7 (E) (C)

TEN. I "4,679,385" P.2

TEN. I "4,679,385" 9.3

F7 C7 (G) C7

F7 C7 C7 F7

F7 C7 C7 G7

F7 C7 C7 (H) C7

F7(9) C7 F7(9) F#13(9)

F7(9) C7 B13(9) Bb13 A7 Ab13 G7

F7 (9) C7 B13(9) Bb13 C7 (I)

TEN. II "4679,385" P.3

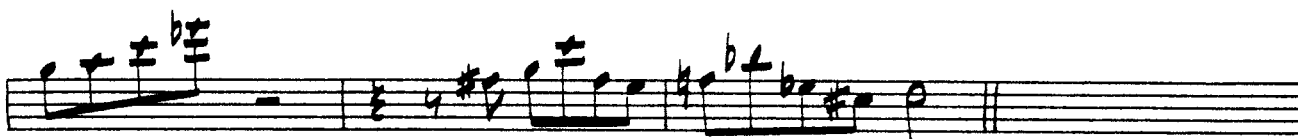

D.S. al Coda

(WITH REPEAT)

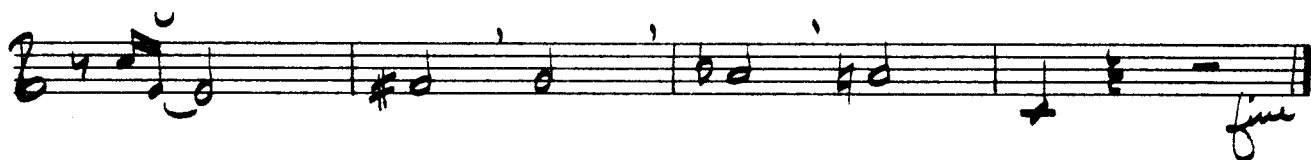

TEN. II "4,679,385" P. 4

①

②

③

BARI. "4,679,385" P.2

TRPT. I "4679,385" P.2

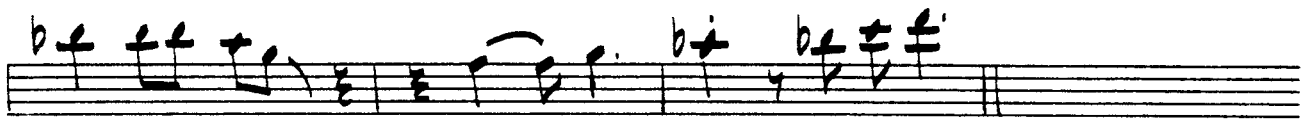

D.S. al Coda

(WITH REPEAT)

TRPT. I "4679,385" P.3

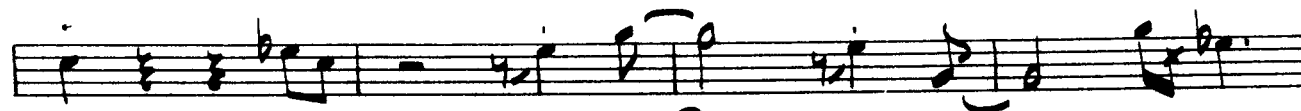
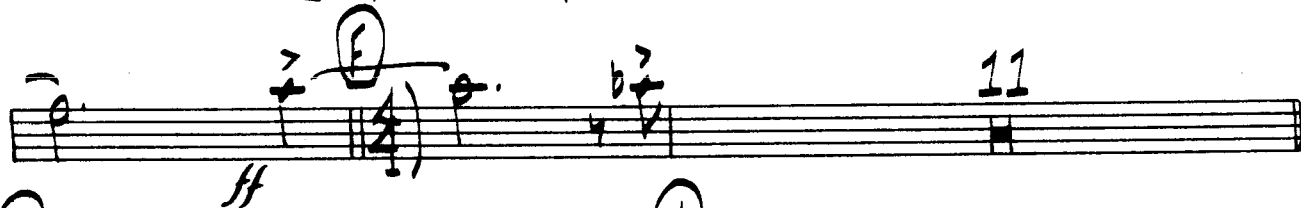

TRPT. II "4,679,385" P. 2

D.S. al Coda

(WITH REPEAT)

TRPT. II "4,679,385" P.3

THE #4,67,9,3,85th BLUES IN Bb

COPYRIGHT © 1979 ALPHEUS MUSIC CORP.
 INTERNATIONAL COPYRIGHT DEPOSITED IN U.S.A.
 ALL RIGHTS RESERVED. PROD. BY PERVAJEN
 SOUL BE BEND. PO. BOX 1000, GAITHERSBURG, MD.
 BOX 511, PENNSYLVANIA, TEXAS 75007

- Staff 1: Melodic line with various notes and rests.
- Staff 2: Melodic line with various notes and rests.
- Staff 4: Melodic line with various notes and rests.
- Staff 5: Melodic line with various notes and rests.
- Staff 8: Melodic line with various notes and rests.
- Staff 9: Melodic line with various notes and rests.

TRPT. III "4679385" P.2

D.S. al Coda

(WITH REPEAT)

TRPT. III "4,679,385" P.3

THE #4,679,385th BLUES IN B^b

8. 3

(Tacet on D.S.)

A 2 2 4

(Tacet 1st X)

(2x) 1. (start Here)

2. B

C 12 D 11

E

TRPT. II "4,679,385" P.2

D.S. al Coda
(WITH REPEAT)

TRPT. IV "4,679,385" P.3

THE #4679,385th BLUES IN B^b

ROP 4781 © 1979. ALL RIGHTS RESERVED.
 REPRODUCED BY ALPHEUS MUSIC CORP. IN L.A.
 ALL RIGHTS RESERVED. NO OTHER PERMISSION.
 THE ALPHEUS MUSIC CORP. HOLLYWOOD, CALIF.
 BOX 100, HOLLYWOOD, CALIF. 91603

C 12 D 11

E

F 11

ff

G 12 H

TRPT. II "4,679,385" P. 2

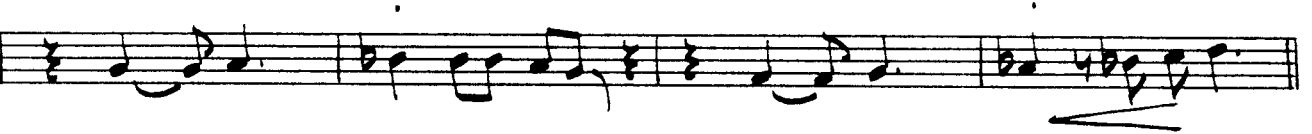
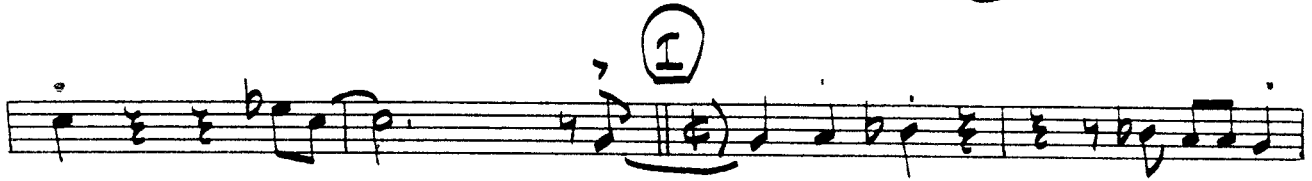
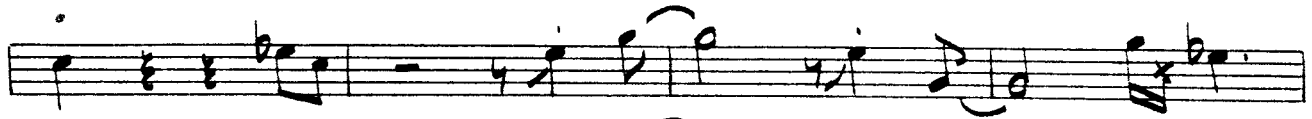

D.S. al Coda

(WITH REPEAT)

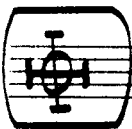

fine

TRPT. II "4,679,385" P. 3

BONE I "4,679,385" P.2

①

D.S. al Coda

(WITH REPEAT)

BONE I "4,679,385" 93

THE #4,679,385th BLUES IN B^b

© 1979
 ALL RIGHTS RESERVED
 MADE IN USA
 ALPHEUS MUSIC CORP.
 HOLLYWOOD, CALIF.

BONE II "4679,385" P.2

Two empty musical staves.

BONE II "4,679,385" P.3

BONE III "4.679.585" P.2

A circled musical symbol, possibly a chord or a specific notation, consisting of a square with a circle inside and a vertical line through it.

TROMBONE IV

ROB MCCONNELL

THE #4,679,385th BLUES IN B^b

© 1979
ALPHEUS MUSIC CORP.
HOLLYWOOD, CALIF.
ALL RIGHTS RESERVED

- Staff 2: Continues the melodic line with a long note and a fermata.
- Staff 5: Contains a long note with a fermata and a '4' marking above.
- Staff 9: Continues the melodic line with various accidentals.

BONE II "4679385" P.2

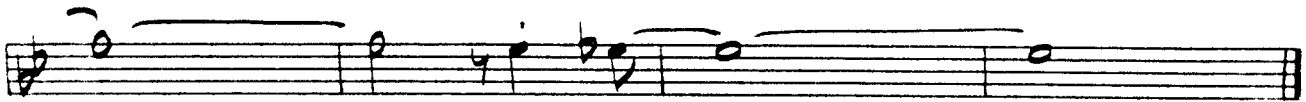
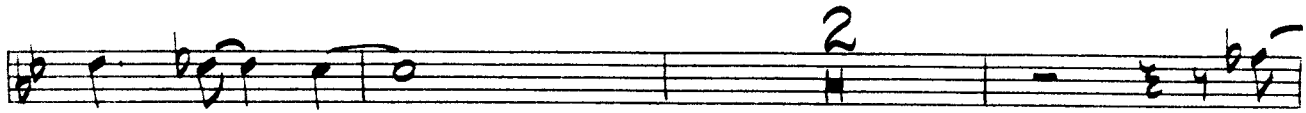

D.S. al Coda

(WITH REPEAT)

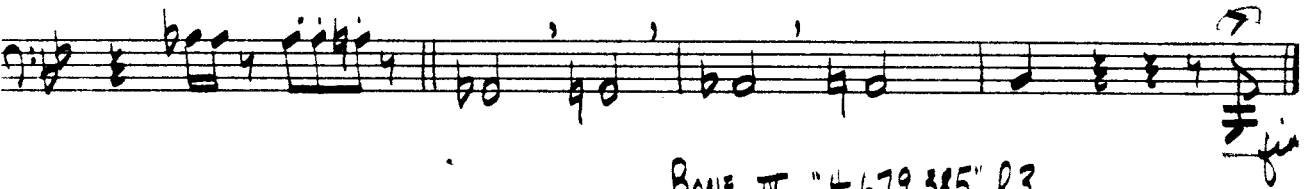

BONE III "4,679,385" P.3

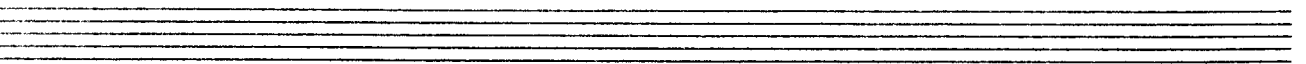
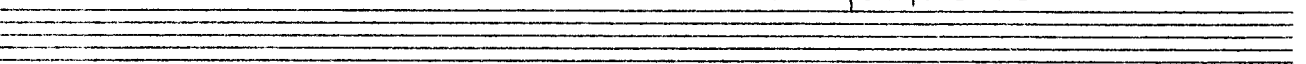

THE #4,679,385th BLUES IN B^b

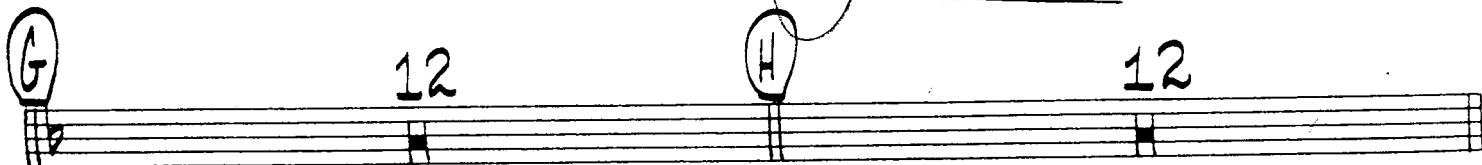
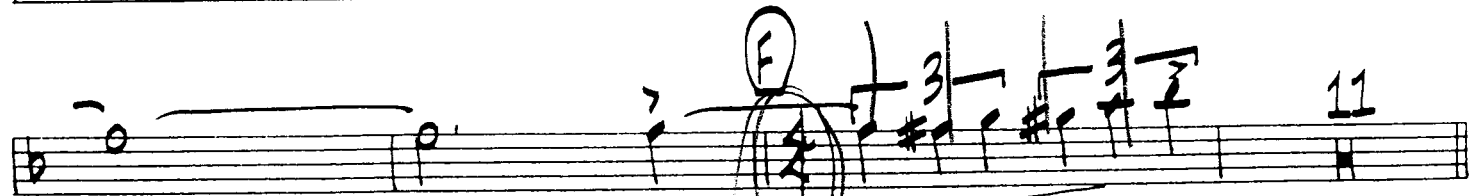
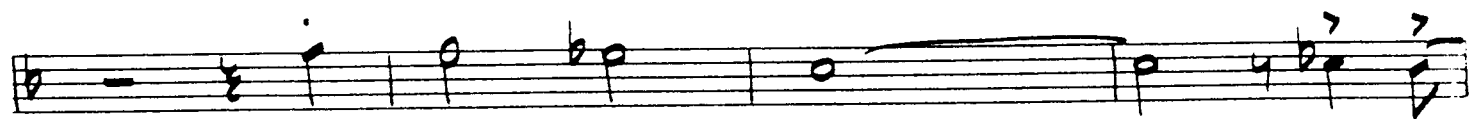
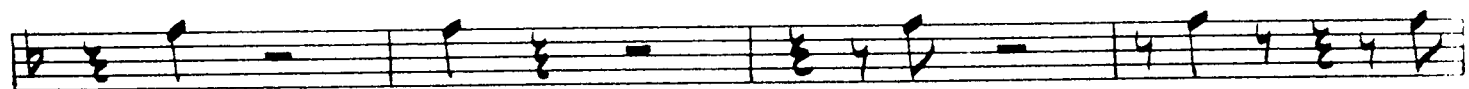
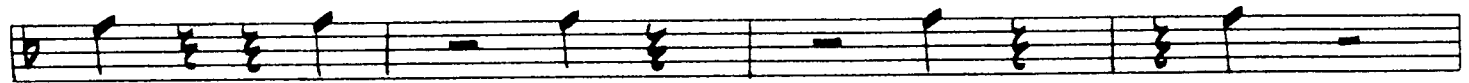
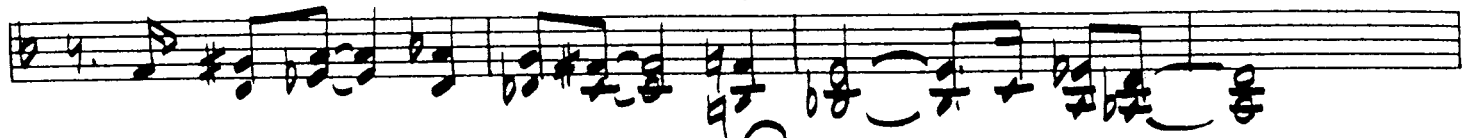

I

D.S. al Coda

(WITH REPEAT)

Handwritten signature or initials.

PIANO
(ACOUSTIC)

ROB MCCONNELL

THE #4,679,385th BLUES IN B^b

Chords: G^b13, G13(-9), A^b13, A13(-9) (8.)

Chords: A^b13, G7, G^b13(-9), F7, C7(G9), E^b, F13(-9)

1.

(2x)

2.

(SAME BAS)

Ab13(+11) G13(-9) Ab13(+11) A13(-9) Bb13 Bb13 Cb13

Bb13 Ab7 A7(-9) Bb13 Bb13(-9) Eb7(+9)

octaves

F7 C7(+9) Eb7 Eb13(-9)

Piano "4679385" 1.2

C $Bb7$ $Eb7$ $Bb7$ $Bb7$
 (simile)

$Eb7$ $Eb7$ $Bb7$ $Bb7$

$F7$ $Eb7$ $Bb7$ $Bb7$

D HEAVY "4" FEEL
 $Bb7$ $Eb7$ $Bb7$ $Bb9$

$Eb7$ $Bb7$ $A7$ $Ab7$ $G7$ $Gb7$

$F7$ $Eb7$ $Bb7$ $Ab7$

E $Bb13$ $Eb9$

$Bb13$ $Bb13(-9)$

$Eb9$

$Bb13$ $A13(-9)$ $Ab13$ $G13(-9)$ $Gb13$

Piano "4,679,385" P.3

Piano "4,679,385" P. 4

- Staff 1: Chords F7, Eb7, (+9) Bb7, A13⁽⁻⁹⁾ Ab13, Bb7.
- Staff 2: Chord Bb7, Eb7.
- Staff 3: Chord Bb7.
- Staff 4: Chord Eb7.
- Staff 5: Chords Bb7, Bb7, Eb7, A13⁽⁻⁹⁾, Bb7, A13⁽⁻⁹⁾, Ab13⁽⁻⁹⁾, G13⁽⁺⁹⁾, Gb13⁽⁻⁹⁾, F7(+9).
- Staff 6: Chords F7(+9), E7, Eb7, Bb7.
- Staff 7: Chords A13⁽⁺⁹⁾, Ab13.

D.S. al Coda
(WITH REPEAT)

- Staff 1: Chords Bb, F#9, Gb13, G13(+9), Ab13, A13(+9), Bb13.

THE #4,679,385th BLUES IN B^b

- Measure 1: G^b13
- Measure 2: G^b13(-9)
- Measure 3: A^b13
- Measure 4: A^b13(-9)
- Measure 5: B^b7 (marked with a circled 'X')
- Measure 6: F⁺9 B^b7
- Measure 7: F⁺9 B^b7
- Measure 8: F⁺9 B^b7
- Measure 9: F⁺9 B^b7
- Measure 10: F⁺9 B^b7

- Measure 11: F⁺9 B^b7
- Measure 12: F⁺9 B^b7 (marked with a circled 'A')
- Measure 13: B^b13(-9) E^b9
- Measure 14: F⁺9 B^b7
- Measure 15: F⁺9 B^b7
- Measure 16: B^b13(-9) E^b7
- Measure 17: B^b13 E^b7
- Measure 18: F⁺9 B^b7
- Measure 19: F⁺9 B^b7
- Measure 20: F⁺9 B^b7

- Measure 21: F⁺9 B^b7 (marked with a circled '2x' and a circled '1')
- Measure 22: F⁺9 B^b7
- Measure 23: A^b7(-9) A^b7
- Measure 24: A^b7(-9) B^b7
- Measure 25: A^b7(-9) B^b7
- Measure 26: A^b7(-9) B^b7
- Measure 27: A^b7(-9) B^b7
- Measure 28: A^b7(-9) B^b7
- Measure 29: A^b7(-9) B^b7
- Measure 30: A^b7(-9) B^b7

- Measure 31: F⁺9 B^b7 (marked with a circled '2' and a circled '8')
- Measure 32: F⁺9 B^b7
- Measure 33: A^b13(-9)
- Measure 34: A^b13(+11)
- Measure 35: G^b13(-9)
- Measure 36: G^b13(-9)
- Measure 37: G^b13(-9)
- Measure 38: G^b13(-9)
- Measure 39: G^b13(-9)
- Measure 40: G^b13(-9)

- Measure 41: A^b13(+11)
- Measure 42: A^b13(-9)
- Measure 43: B^b13
- Measure 44: B^b13
- Measure 45: C^b13
- Measure 46: B^b13
- Measure 47: A^b7
- Measure 48: A^b7(-9)
- Measure 49: A^b7(-9)
- Measure 50: A^b7(-9)

- Measure 51: B^b13
- Measure 52: B^b13(-9)
- Measure 53: E^b7(+9)
- Measure 54: B^b13 E^b7
- Measure 55: B^b13 E^b7
- Measure 56: F⁺9 B^b7
- Measure 57: F⁺9 B^b7
- Measure 58: F⁺9 B^b7
- Measure 59: F⁺9 B^b7
- Measure 60: F⁺9 B^b7

COPYRIGHT © 1979 BY WEAVER MUSIC COMPANY
 INTERNATIONAL COPYRIGHTS SECURED. MADE IN U.S.A.
 ALL RIGHTS RESERVED. USED BY PERMISSION.
 5015 SE LINDA LANE, GLENDALE, CALIF. 91204
 904 441-1000 FAX 904 441-1002

GUITAR "4,679,385" P.2

- Staff 1: Bb13, A13(-9), Ab13, G13(-9), Gb13
- Staff 2: F7, Eb7
- Staff 3: Bb13, A13(-9), Ab13, Bb13
- Staff 4: Eb7(+9), Bb7
- Staff 5: Eb7, Bb7, A+7(-9), Ab7, G7, Gb7
- Staff 6: F7, Eb7, Bb7
- Staff 7: Bb7, Eb7, Bb7, Bb7
- Staff 8: Eb7, Eb7, Bb7, Bb7
- Staff 9: F7, Eb7, Bb7, Bb7
- Staff 10: Bb7, Eb7(+9), Bb7

GUITAR "4,679,385" f.3

E^b7(+9) E^b13(+9) E^b7(+9) B^b7 A13(-9) A^b13 G7 G^b13 F7

E^b7 (+9) B^b7 A13(-9) A^b13 B^b7

I B^b7 E^b7

B^b7

E^b7

B^b7 B^b7 E^b7 A13(-9) B^b7 A13(-9) A^b13(-9) G13(+9) G^b15(-9) F7(-9)

E7 E^b7 B^b7

A13(-9) A^b13

D.S. al Coda

WITH REPEAT

B^b7 F+9 G^b13, G13(-9), A^b13, A13(-9) B^b13

BASS
(ELECTRIC)

ROB McCONNELL

THE #4,679,385th BLUES IN B \flat

COPYRIGHT © 1977 BY WOODROW W. GARR,
INTERNATIONAL COPYRIGHT SECURED. MADE IN THE
U.S.A. ALL RIGHTS RESERVED. 1201 B HAVANA
BLVD. LOS ANGELES, CALIFORNIA 90015
BOX 511, BEVERLYHILLS, CALIF. 90210

simile

Bass: 4, 6, 7, 9, 3, 8, 5" P. 2

B♭13 A13(-9) A♭13 G13(-9) G♭13

F7 E♭7

B♭13 A13(-9) A♭13 B♭13

F E♭7(+9) B♭7

E♭7 B♭7 A+7(-9) A♭7 G7 G♭7

F7 E♭7 B♭7

G B♭7 E♭7 B♭7

E♭7 B♭7

F7 E♭7 B♭7

H B♭7 E♭7(+9) B♭7

Bass "4,679,385" P.3

D.S. al Coda
(WITH REPEAT)

BASS "4, 679, 385" P. 4

THE #4679385th BLUES IN B^b

$\text{♩} = 108-116$ ROCK, DOUBLE X FEEL

Sticks

(some 16ths)

(POSS. ART BLAKEY THRU →)

(A)

(2x ♩) I.

2.

© 1979
 INTERNATIONAL MUSIC COMPANY
 400 WEST 10TH STREET
 ST. LOUIS, MO 63101

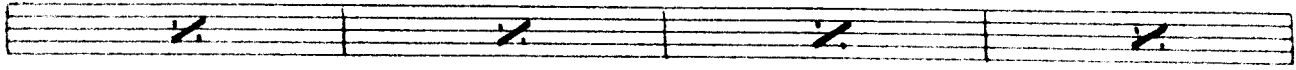

(C) (Tenor Solo)

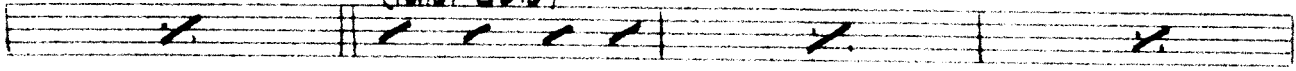

(H)

(B)

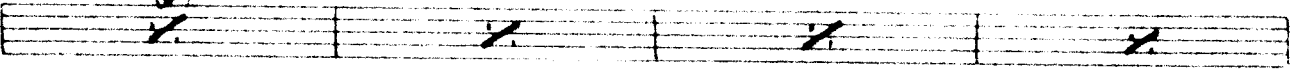

(D)

(12)

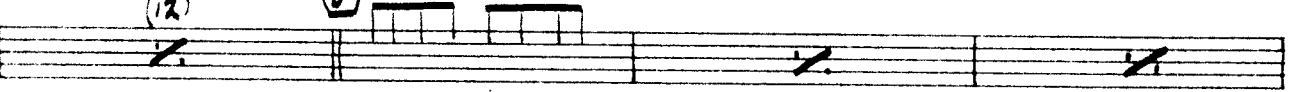

(E)

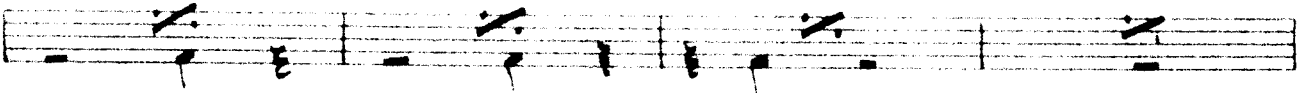
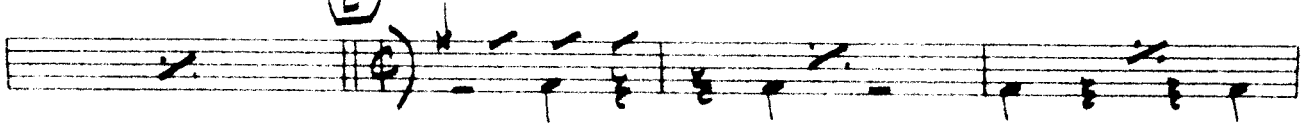

DRUMS "4, 679, 385" P. 2

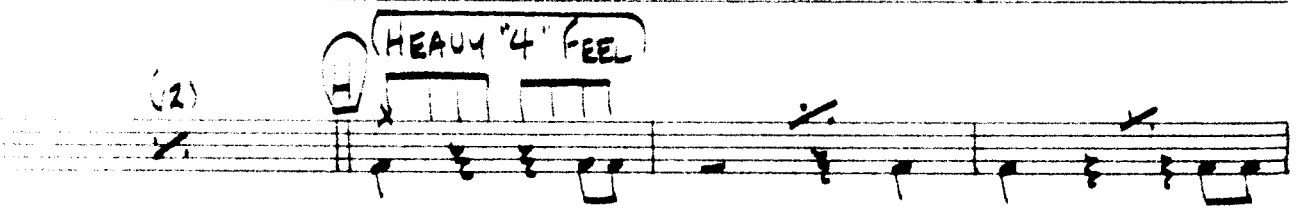
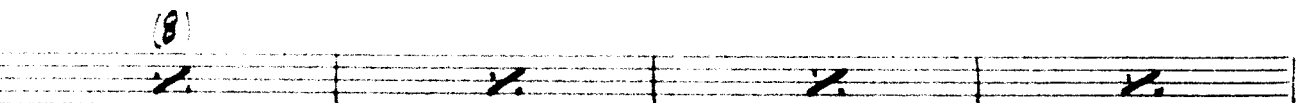
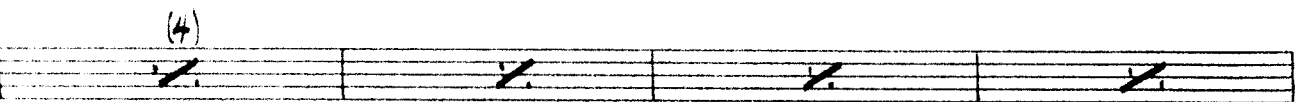
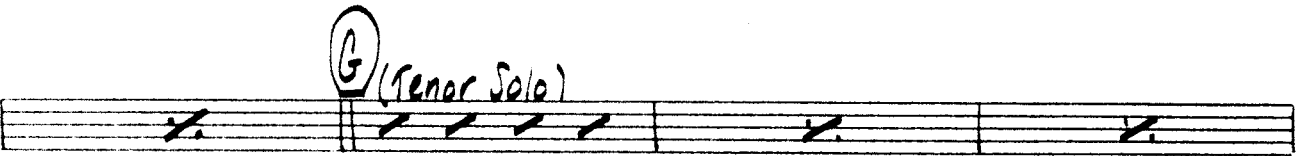
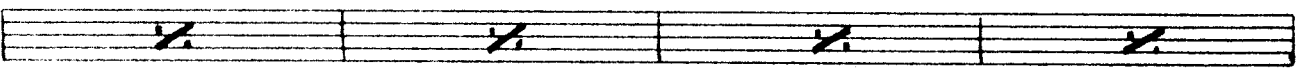
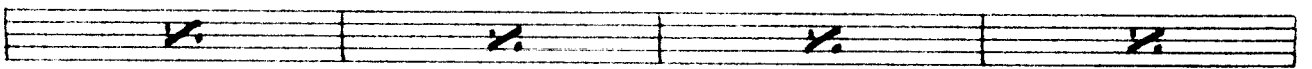
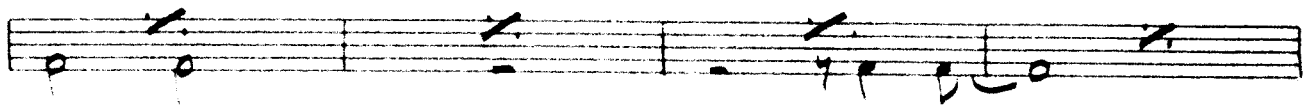

DRUMS "4679, 385" P3

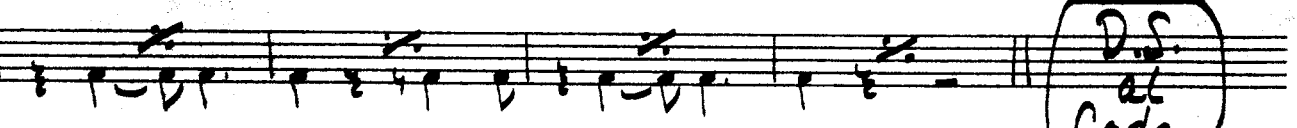
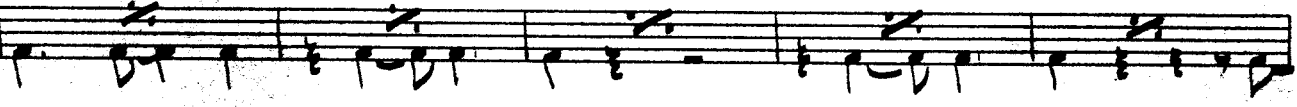
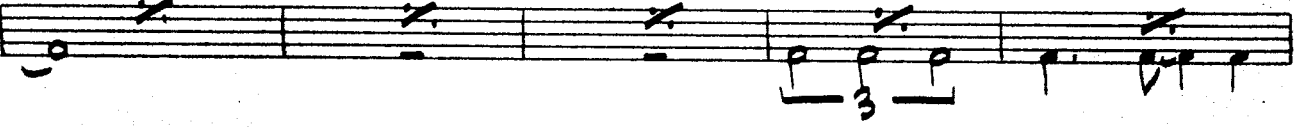
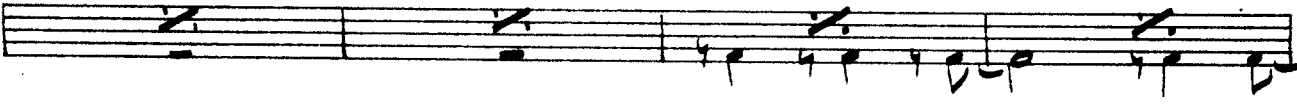
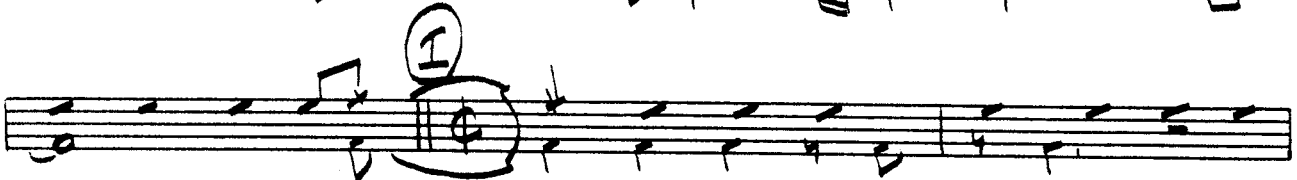
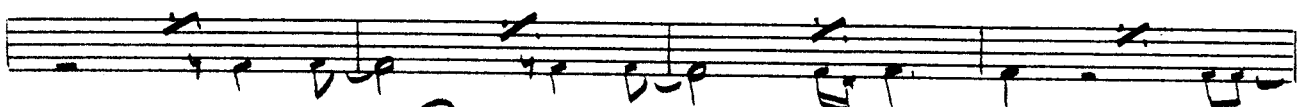
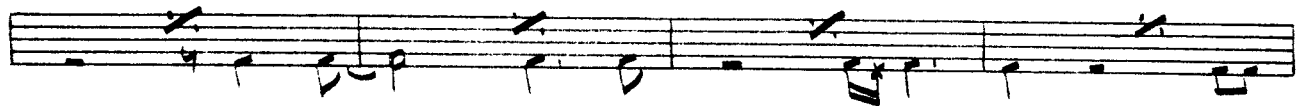

D.S.
al
Coda

WITH REPEAT

Solo

fine